

Praise The Marimba Gods II

Really bad yet really good

WinFan3672

This musical score is for the song "The Sound of Silence" by Simon & Garfunkel. It is written for a full band arrangement. The score is in 4/4 time and features the following instruments:

9

Guit.

D Hn. in F

Tpt. in Bb

Tbn.

Mrm.

Pno.

Org.

Bar.

14

Guit.

D Hn. in F

Tpt. in Bb

Tbn.

Mrm.

Pno.

Org.

Bar.

Measure 14: Guit. (G4), D Hn. (G4), Tpt. (rest), Tbn. (rest), Mrm. (G4, A4, B4, G4, F4, E4, D4), Pno. (rest), Org. (rest), Bar. (rest).

Measure 15: Guit. (G4), D Hn. (G4), Tpt. (rest), Tbn. (rest), Mrm. (G4, A4, B4, G4, F4, E4, D4), Pno. (rest), Org. (rest), Bar. (rest).

16

Guit.

Trp. in F

Trp. in Bb

Tbn.

Mrm.

Pno.

Org.

Bar.

18

Guit.

D Hn. in F

Tpt. in Bb

Tbn.

Mrm.

Pno.

Org.

Bar.

20

Guit.

D Hn. in F

Tpt. in Bb

Tbn.

Mrm.

Pno.

Org.

Bar.

22

Guit.

D Hn. in F

Tpt. in Bb

Tbn.

Mrm.

Pno.

Org.

Bar.

24

Guit.

D Hn. in F

Tpt. in Bb

Tbn.

Mrm.

Pno.

Org.

Bar.

26

Guit.

D Hn. in F

Tpt. in Bb

Tbn.

Mrm.

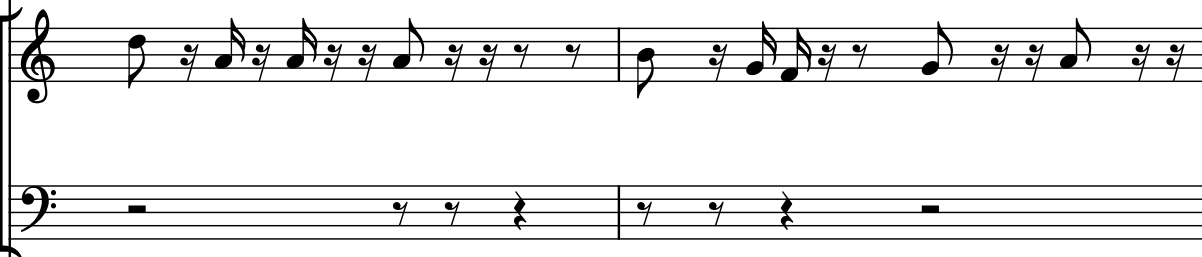

Pno.

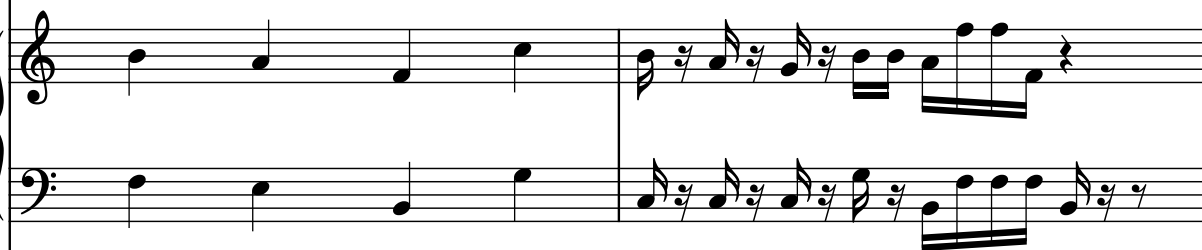

Org.

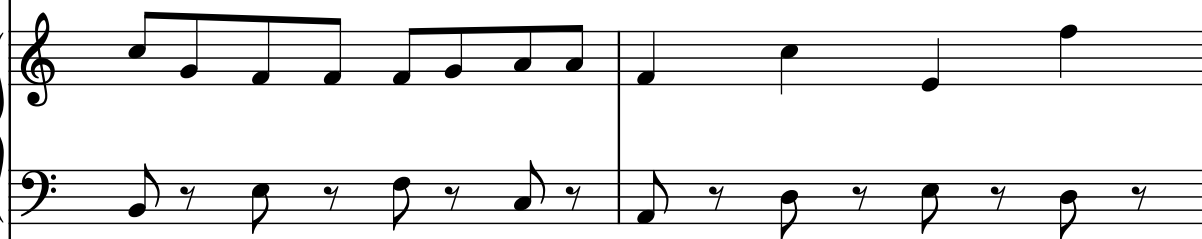

Bar.

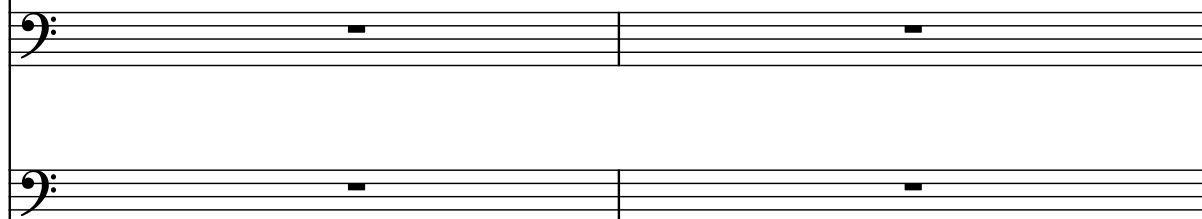

28

Guit.

D Hn. in F

Tpt. in Bb

Tbn.

Mrm.

Pno.

Org.

Bar.

[illegible]

34

Guit.

D Hn. in F

Tpt. in Bb

Tbn.

Mrm.

Pno.

Org.

Bar.

39

Guit.

D Hn. in F

Tpt. in Bb

Tbn.

Mrm.

Pno.

Org.

Bar.

43

Guit.

D Hn. in F

Tpt. in Bb

Tbn.

Mrm.

Pno.

Org.

Bar.

47

Guit.

D Hn. in F

Tpt. in Bb

Tbn.

Mrm.

Pno.

Org.

Bar.

- Guit.**: Melodic line in treble clef, key of D major (F#). Measure 47: quarter note D4, quarter note E4. Measure 48: eighth note F#4, eighth note G4, quarter rest, eighth note A4, eighth note B4, quarter rest. Measure 49: quarter note D5, quarter note C#5.
- D Hn. in F**: Silent.
- Tpt. in Bb**: Silent.
- Tbn.**: Silent.
- Mrm.**: Melodic line in treble clef, key of D major (F#). Measure 47: quarter note D4, quarter note E4. Measure 48: eighth note F#4, eighth note G4, eighth note A4, eighth note B4, quarter rest, eighth note C#5, eighth note D5, quarter rest. Measure 49: eighth note E5, eighth note F#5, eighth note G5, eighth note A5, quarter rest, eighth note B5, eighth note C#6, quarter rest.
- Pno.**: Accompaniment in treble and bass clefs. Measure 47: quarter note D4, quarter note E4. Measure 48: eighth note F#4, eighth note G4, quarter rest, eighth note A4, eighth note B4, quarter rest. Measure 49: quarter note D5, quarter note C#5.
- Org.**: Silent.
- Bar.**: Silent.

50

Guit.

D Hn. in F

Tpt. in Bb

Tbn.

Mrm.

Pno.

Org.

Bar.

53

Guit.

D Hn. in F

Tpt. in Bb

Tbn.

Mrm.

Pno.

Org.

Bar.

55

Guit.

D Hn. in F

Tpt. in Bb

Tbn.

Mrm.

Pno.

Org.

Bar.

- Guit.**: Treble clef, whole rest.
- D Hn. in F**: Treble clef, key signature of one sharp (F#), whole rest.
- Tpt. in Bb**: Treble clef, key signature of one sharp (F#), whole rest.
- Tbn.**: Bass clef, whole rest.
- Bar.**: Bass clef, half note.

56

Guit.

D Hn. in F

Tpt. in Bb

Tbn.

Mrm.

Pno.

Org.

Bar.

57

Guit.

D Hn. in F

Tpt. in Bb

Tbn.

Mrm.

Pno.

Org.

Bar.

58

Guit.

D Hn. in F

Tpt. in Bb

Tbn.

Mrm.

Pno.

Org.

Bar.

59

Guit.

D Hn. in F

Tpt. in Bb

Tbn.

Mrm.

Pno.

Org.

Bar.

60

Guit.

D Hn. in F

Tpt. in Bb

Tbn.

Mrm.

Pno.

Org.

Bar.

61

Guit.

D Hn. in F

Tpt. in Bb

Tbn.

Mrm.

Pno.

Org.

Bar.

- Guit.**: Treble clef, key signature of one sharp (F#). Measure 61: whole rest. Measure 62: whole rest.
- D Hn. in F**: Treble clef, key signature of one sharp (F#). Measure 61: whole rest. Measure 62: whole rest.
- Tpt. in Bb**: Treble clef, key signature of one sharp (F#). Measure 61: whole rest. Measure 62: whole rest.
- Tbn.**: Bass clef. Measure 61: whole rest. Measure 62: whole rest.
- Mrm.**: Treble and Bass clefs. Measure 61: Treble staff has eighth notes G4 and A4, followed by a quarter rest. Bass staff has whole rest. Measure 62: Treble staff has eighth notes B4 and A4, followed by a quarter rest. Bass staff has whole rest.
- Pno.**: Treble and Bass clefs. Measure 61: Treble staff has quarter note G4, followed by quarter rest. Bass staff has quarter note G3, followed by quarter rest. Measure 62: Treble staff has quarter note A4, followed by quarter rest. Bass staff has quarter note A3, followed by quarter rest.
- Org.**: Treble and Bass clefs. Measure 61: whole rest. Measure 62: whole rest.
- Bar.**: Bass clef. Measure 61: whole rest. Measure 62: whole rest.